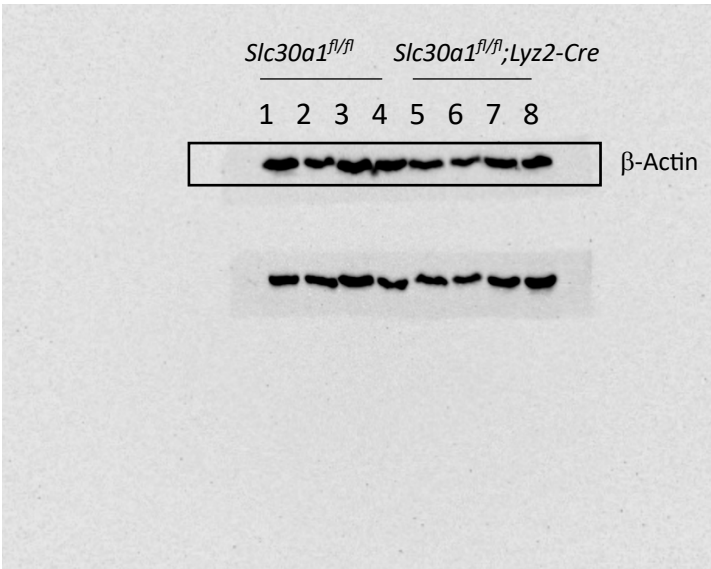
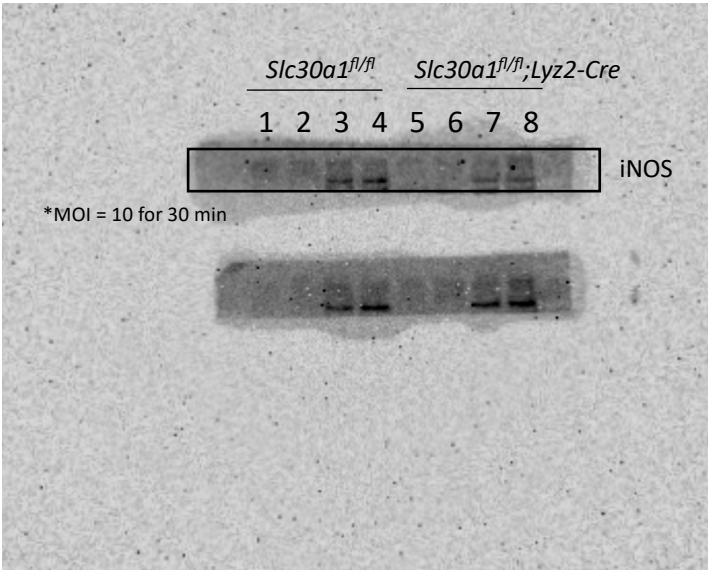

Figure 5–Source data 1
Raw images of western blot analysis for iNOS and p65 expression.

Full unedited blots for Figure 5F (iNOS expression in BMDM infected with *Salmonella*)



| | |
|------------------------------|---|
| Lane 1, 2: Untreated | <i>Slc30a1^{fl/fl}</i> |
| Lane 3, 4: <i>Salmonella</i> | |
| Lane 5, 6: Untreated | <i>Slc30a1^{fl/fl};Lyz2-Cre</i> |
| Lane 7, 8: <i>Salmonella</i> | |

Full unedited blots for Figure 5H (p65 expression in BMDM infected with *Salmonella*)

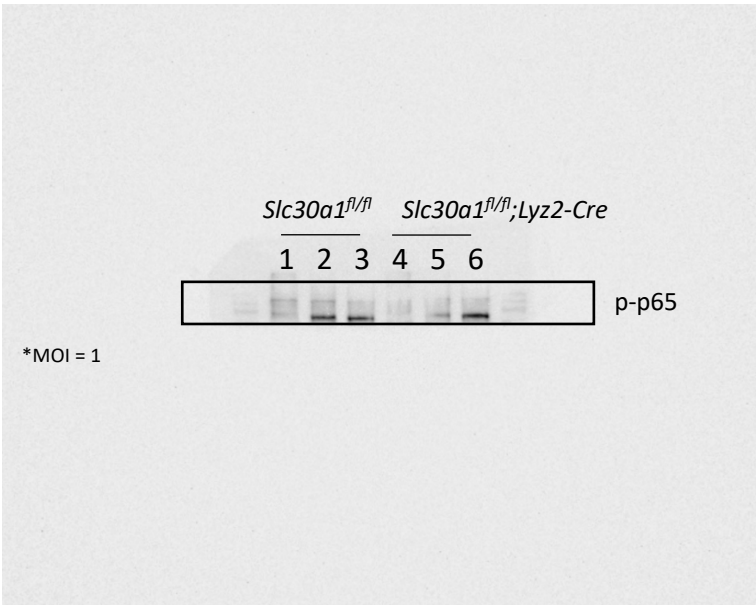

| | |
|---------------------------------|---|
| Lane 1: Uninfected | <i>Slc30a1^{fl/fl}</i> |
| Lane 2: <i>Salmonella</i> (1 h) | |
| Lane 3: <i>Salmonella</i> (2 h) | |
| Lane 4: Uninfected | <i>Slc30a1^{fl/fl};Lyz2-Cre</i> |
| Lane 5: <i>Salmonella</i> (1 h) | |
| Lane 6: <i>Salmonella</i> (2 h) | |

Full unedited blots for Figure 5J (p65 expression in BMDM treated with *Salmonella* plus TPEN)

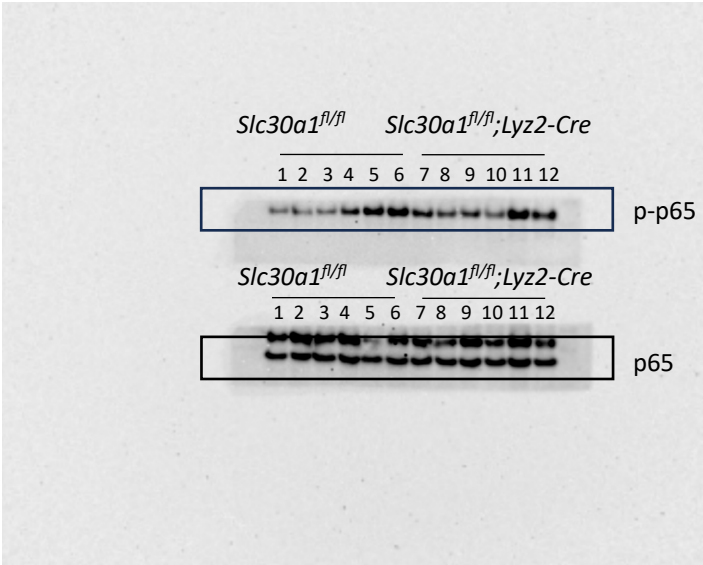

| | | |
|---------------------------------------|--|---|
| Lane 1, 2: Uninfected | | <i>Slc30a1^{fl/fl}</i> |
| Lane 3, 4: TPEN | | |
| Lane 5, 6: TPEN + <i>Salmonella</i> | | |
| Lane 7, 8: Uninfected | | <i>Slc30a1^{fl/fl};Lyz2-Cre</i> |
| Lane 9, 10: TPEN | | |
| Lane 11, 12: TPEN + <i>Salmonella</i> | | |